



**Graham Noot**  
081 514 0141  
graham.noot@seeff.com

Contact Hillcrest & Kloof

031 765 5326

1st Floor, Seeff  
Christians Village Shopping Centre (Pick 'n  
Pay Centre)  
44 - 46 Old Main Road  
Hillcrest  
Durban  
3610

2,056m<sup>2</sup> Vacant Land For Sale in Gillitts

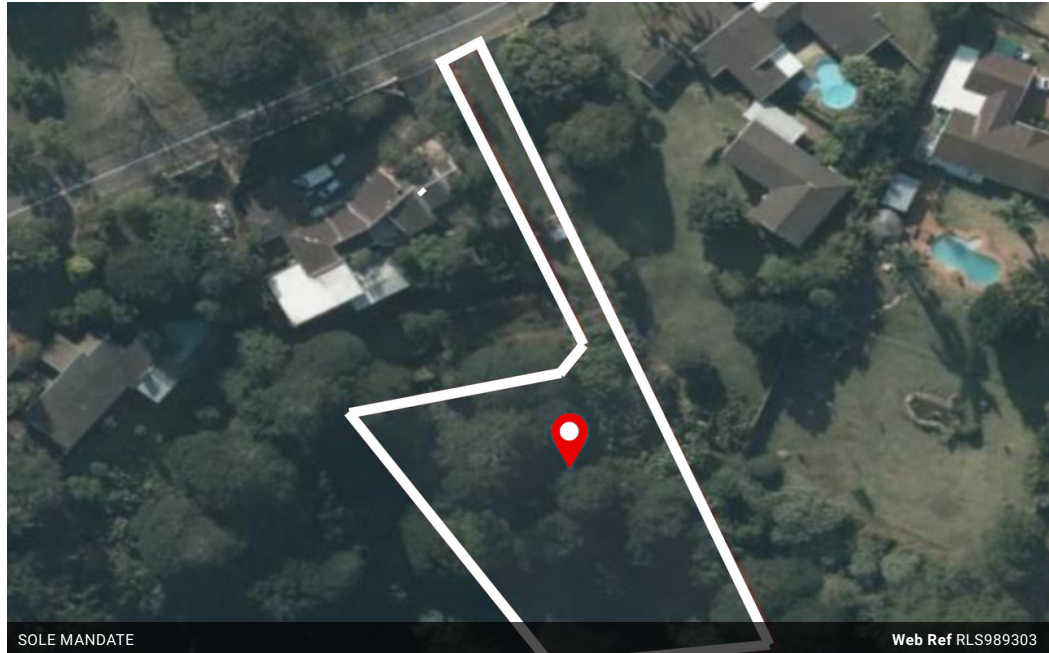

SOLE MANDATE

Web Ref RLS989303

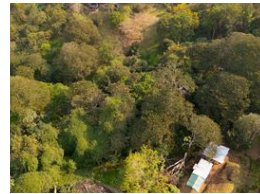
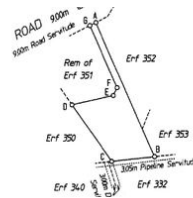
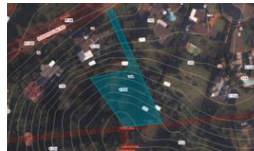

**R650,000**

**Monthly Bond Repayment** R6,489.47

Calculated over 20 years at 10.5% with no deposit.

**Transfer Costs** R23,709.00 **Bond Costs** R17,680.00

These calculations are only a guide. Please ask your conveyancer for exact calculations.

**Monthly Rates** R1,756

Conveniently situated land in upmarket area

A panhandle, gently sloping vacant land property of 2056m<sup>2</sup> is brand new on the market and situated in the sought after Dovehouse Road, Gillitts - not far from the Langford Country estate.

This is a prime piece of vacant land and is certainly the place to build your dream home especially that it is situated in an upmarket area. Secluded and country like yet conveniently close to both Hillcrest and Kloof. Make this a place for your dream home in scarce prime land. Call today for your own private viewing.

Features

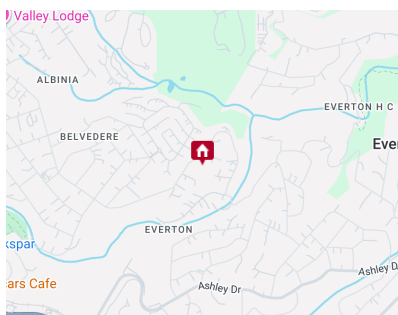

<https://hillcrest.seeff.com>